

ellen@maxgoldhouse.com
+34 657 612 295

4 4 private

Reformed semi-detached villa for sale in Torre de la Horadada, 2nd line sea, 100 m from the beach, and in walking distance to bars, restaurants and supermarkets. The villa comes with 4 bedrooms, 4 bathrooms (one outside), a very spacious and bright living / dining room with open kitchen and entrance hall. There is a lot of outside space with garden with pool and summer kitchen, parking space on the plot, terraces and solarium with views to the sea. Equipped with airco and white goods, this is a unique opportunity close to the sea for living all year, holidays or as investment for rentals.


maxgoldhouse


maxgoldhouse




maxgoldhouse


maxgoldhouse





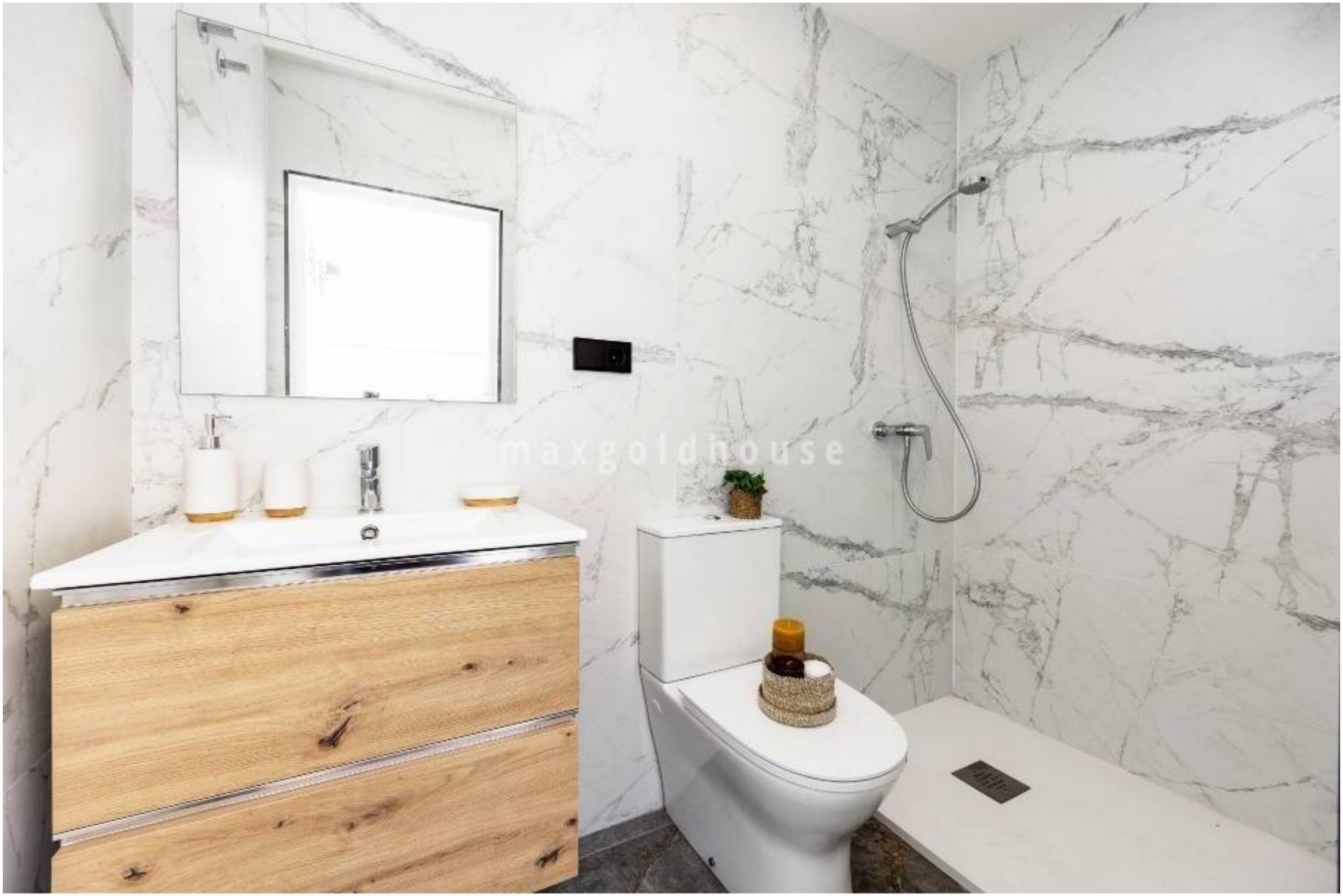
maxgoldhouse


maxgoldhouse


maxgoldhouse



ellen@maxgoldhouse.com +34 657 612 295

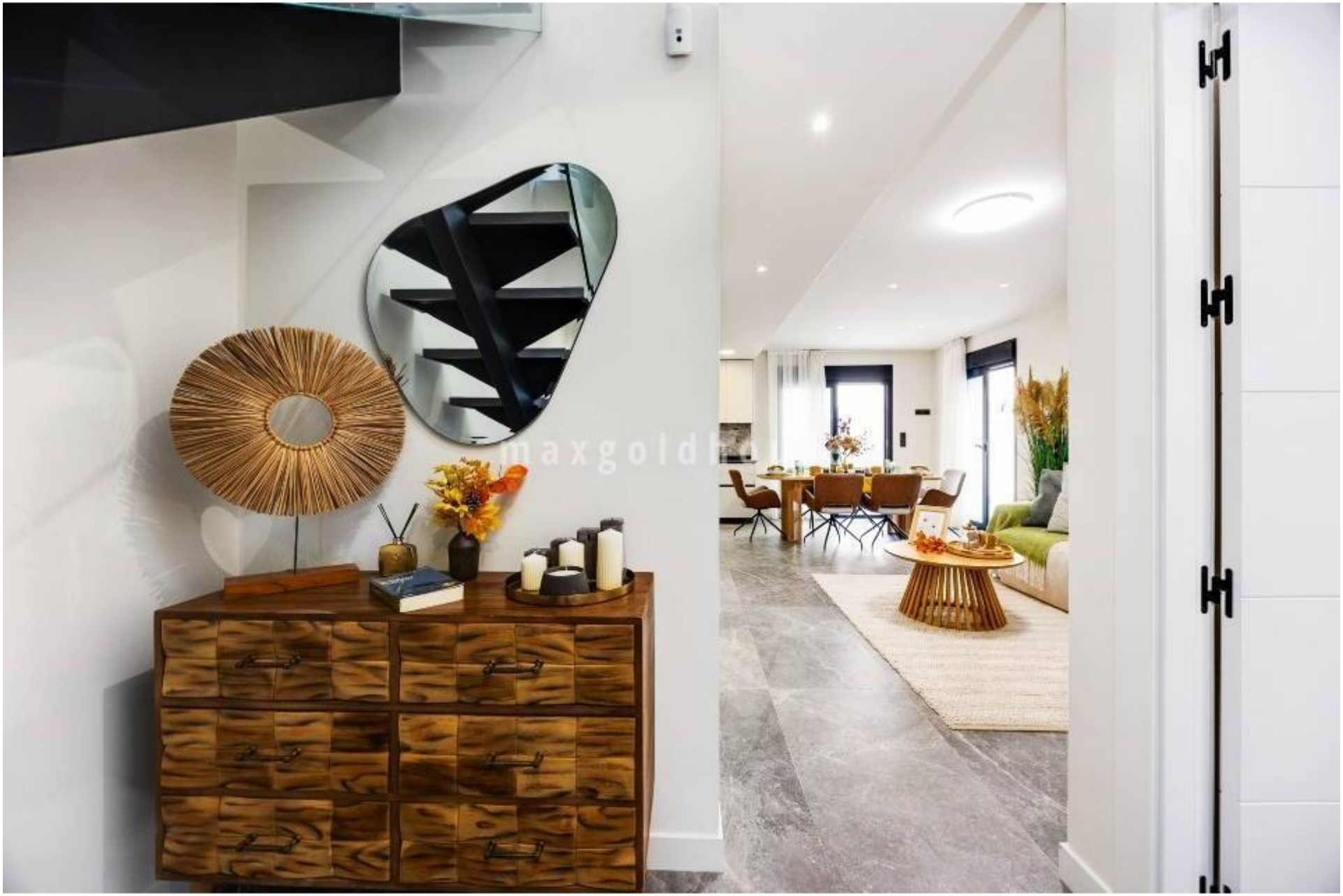

ellen@maxgoldhouse.com +34 657 612 295



ellen@maxgoldhouse.com +34 657 612 295


maxgoldhouse



ellen@maxgoldhouse.com +34 657 612 295



ellen@maxgoldhouse.com +34 657 612 295



ellen@maxgoldhouse.com +34 657 612 295





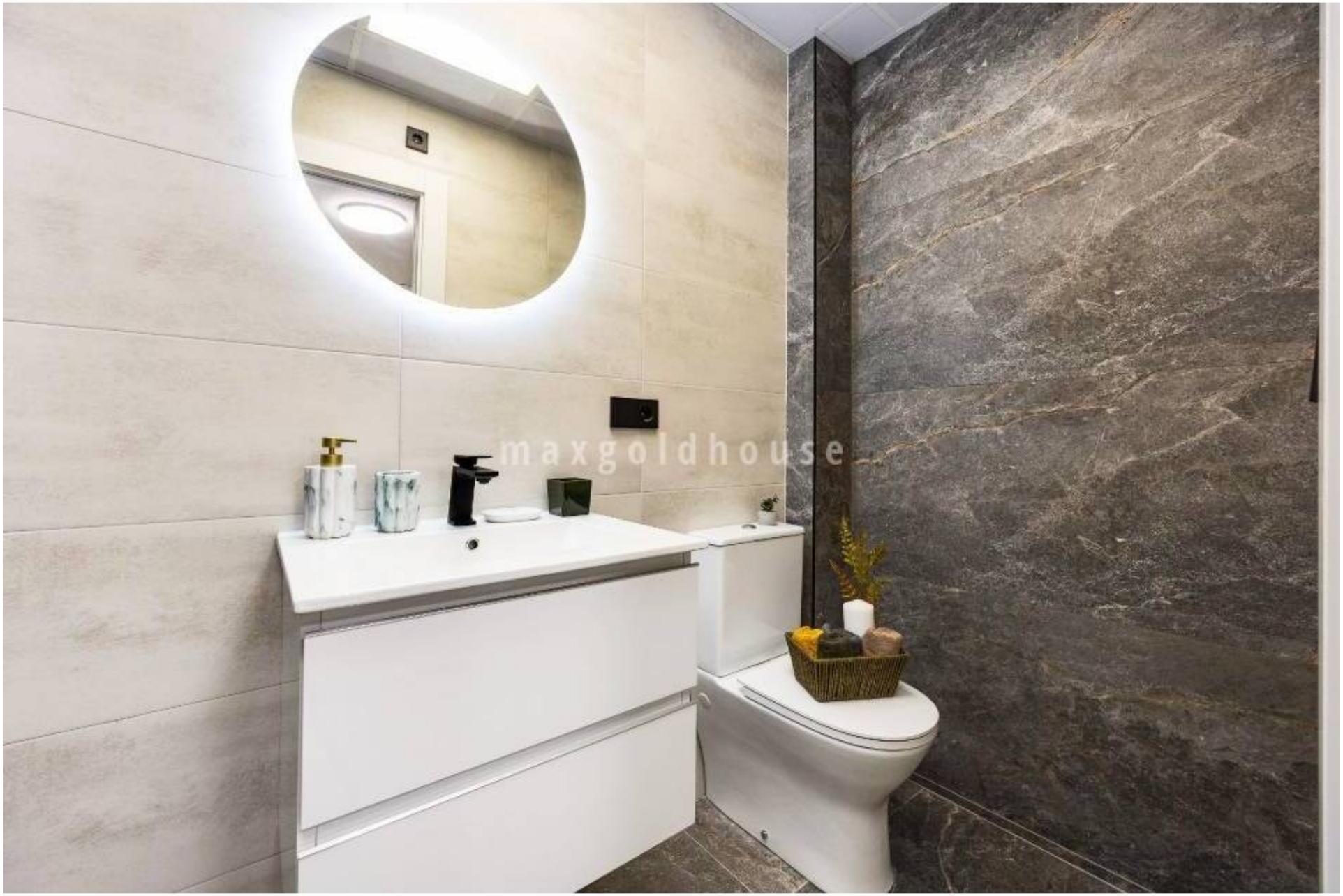
maxgoldhouse


maxgoldhouse







ellen@maxgoldhouse.com +34 657 612 295


maxgoldhouse




maxgoldhouse


maxgoldhouse


maxgoldhouse




maxgoldhouse


maxgoldhouse


maxgoldhouse


maxgoldhouse


maxgoldhouse



ellen@maxgoldhouse.com +34 657 612 295



ellen@maxgoldhouse.com +34 657 612 295



ellen@maxgoldhouse.com +34 657 612 295



ellen@maxgoldhouse.com +34 657 612 295



ellen@maxgoldhouse.com +34 657 612 295





4



4



private

Reformed semi-detached villa for sale in Torre de la Horadada, 2nd line sea, 100 m from the beach, and in walking distance to bars, restaurants and supermarkets. The villa comes with 4 bedrooms, 4 bathrooms (one outside), a very spacious and bright living / dining room with open kitchen and entrance hall. There is a lot of outside space with garden with pool and summer kitchen, parking space on the plot, terraces and solarium with views to the sea. Equipped with airco and white goods, this is a unique opportunity close to the sea for living all year, holidays or as investment for rentals.