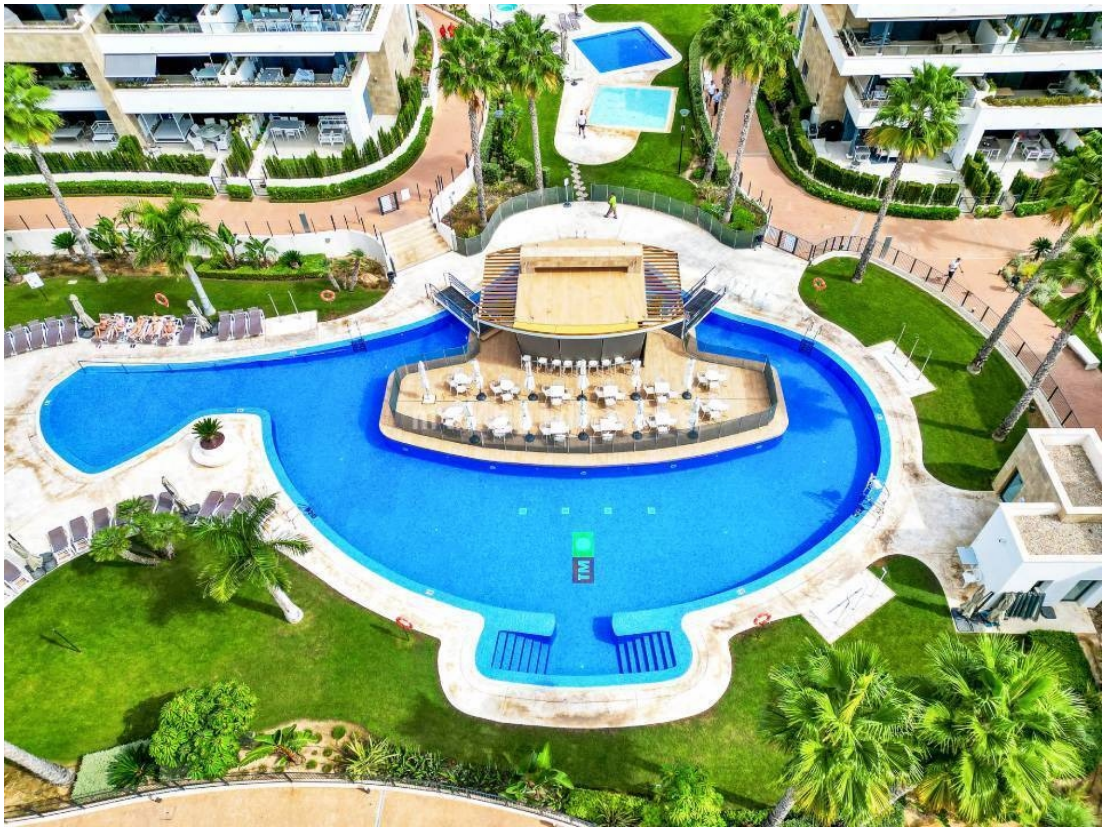

ellen@maxgoldhouse.com
+34 657 612 295

3 2 community

South-east facing corner apartment for sale in Playa Flamenca on a superb location with everything in walking distance: sea and beaches, supermarkets, bars, restaurants, Saturday market and the popular Zenia Boulevard. The apartment comes with 3 bedrooms, 2 bathrooms, an open living /dining room with open kitchen, laundry room, large terrace with pool views , storage room and underground parking space. The communal area has a lot to offer, as 4 pools, gym, sauna and even a bar. Do not hesitate, this is an exceptional offer.

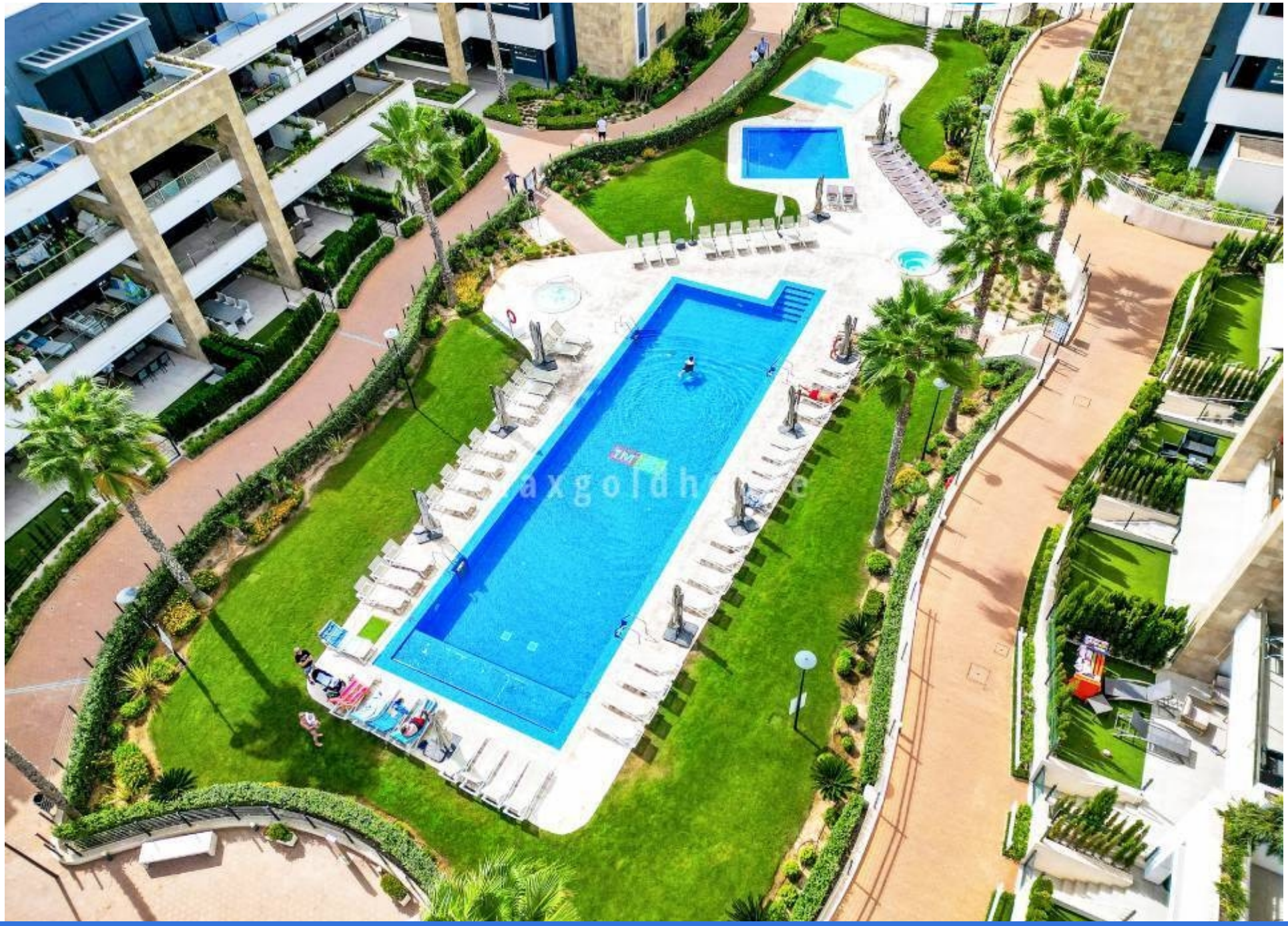

ellen@maxgoldhouse.com +34 657 612 295



ellen@maxgoldhouse.com +34 657 612 295


PRECOR

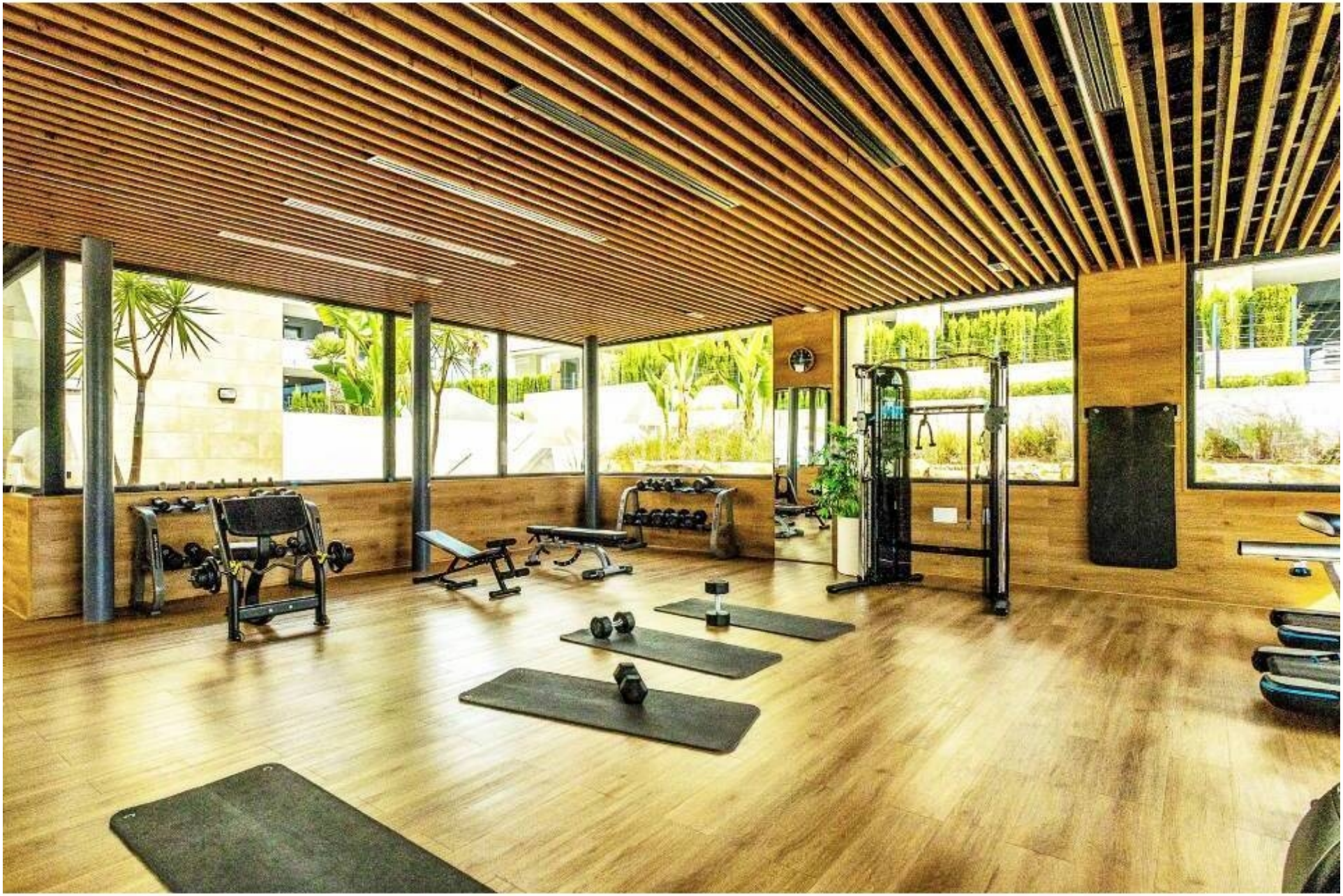

ellen@maxgoldhouse.com +34 657 612 295


FLAMENCA
VILLAGE
SAUNA
maxgoldhouse


maxgoldhouse

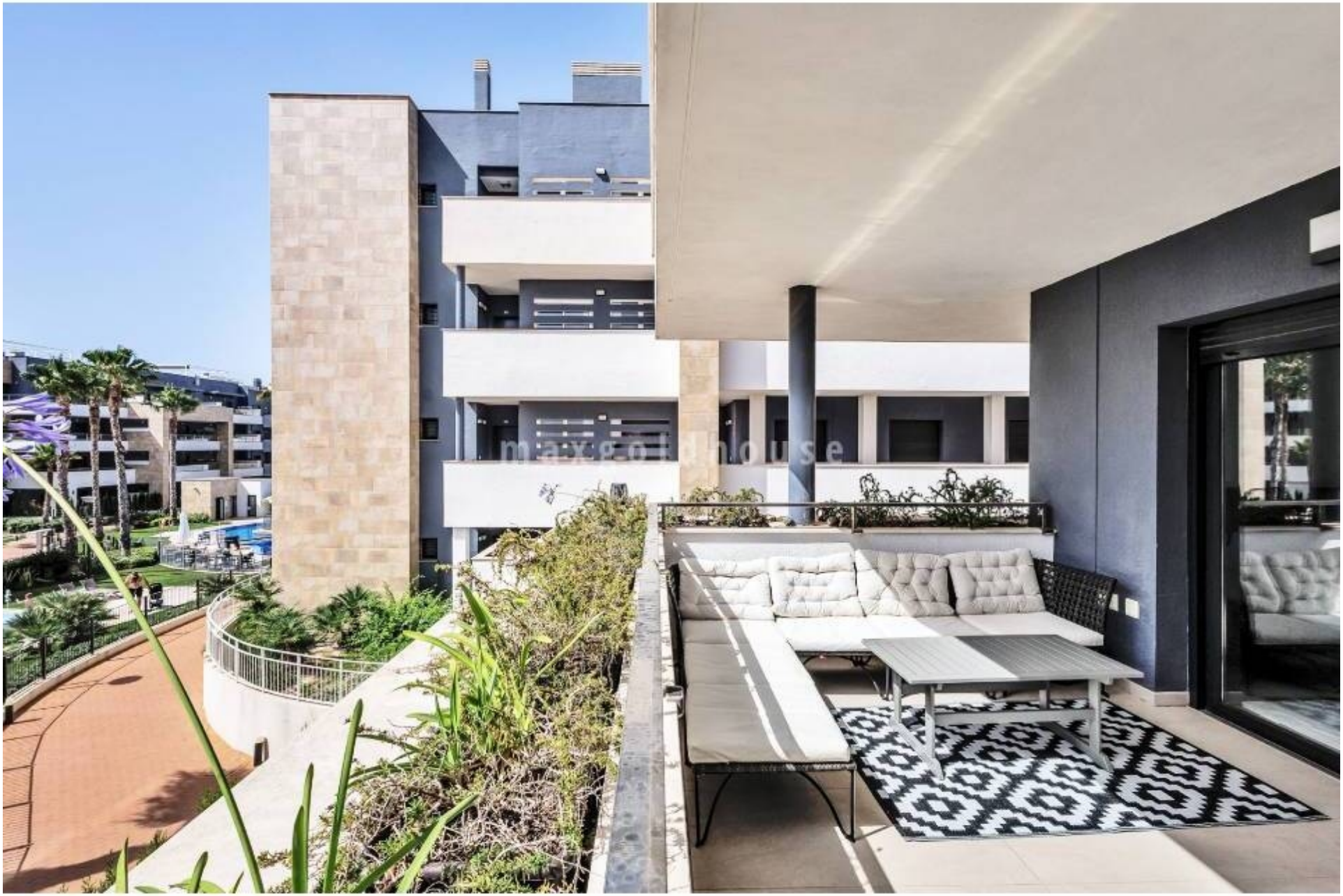

ellen@maxgoldhouse.com +34 657 612 295



ellen@maxgoldhouse.com +34 657 612 295



ellen@maxgoldhouse.com +34 657 612 295



ellen@maxgoldhouse.com +34 657 612 295



ellen@maxgoldhouse.com +34 657 612 295



ellen@maxgoldhouse.com +34 657 612 295


maxgoldhouse



ellen@maxgoldhouse.com +34 657 612 295

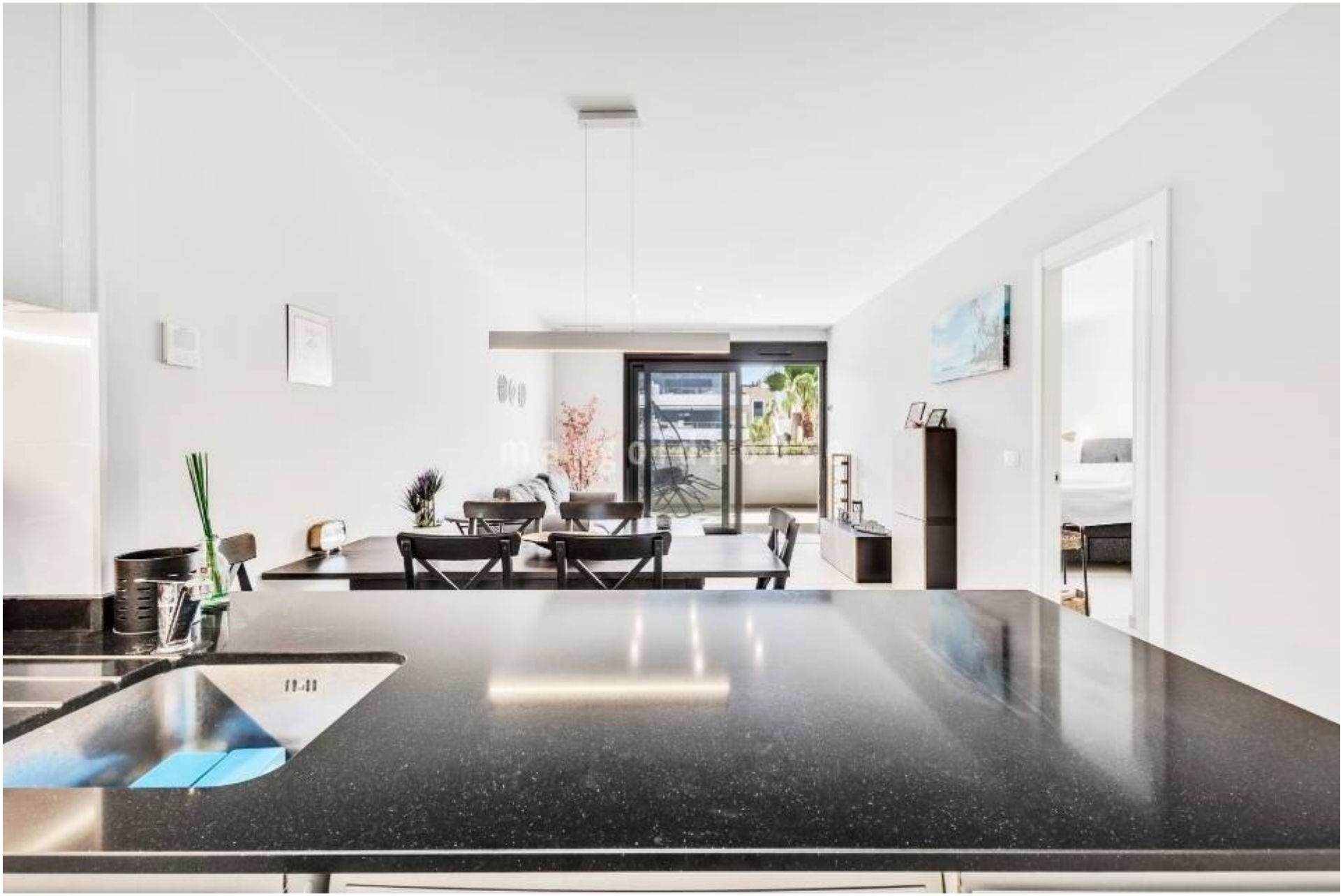

ellen@maxgoldhouse.com +34 657 612 295







ellen@maxgoldhouse.com +34 657 612 295


maxgoldhouse


maxgoldhouse


maxgoldhouse


maxgoldhouse





ellen@maxgoldhouse.com +34 657 612 295


maxgoldhouse


maxgoldhouse


maxgoldhouse


maxgoldhouse





ellen@maxgoldhouse.com +34 657 612 295



3



2



community

South-east facing corner apartment for sale in Playa Flamenca on a superb location with everything in walking distance: sea and beaches, supermarkets, bars, restaurants, Saturday market and the popular Zenia Boulevard. The apartment comes with 3 bedrooms, 2 bathrooms, an open living /dining room with open kitchen, laundry room, large terrace with pool views , storage room and underground parking space. The communal area has a lot to offer, as 4 pools, gym, sauna and even a bar. Do not hesitate, this is an exceptional offer.